Ex-libris eroticis

Vertiges

JEAN YVES COLLETTE ÉDITEUR

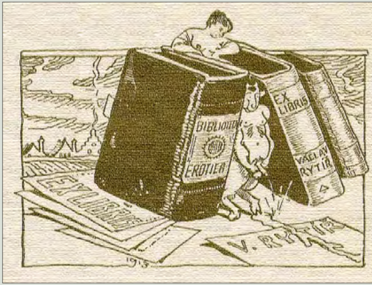
BIBLIOTH
EROTIKA
EX LIBRIS
VACLAV RYTÍŘ
EX LIBRIS
V. RYTÍŘ
1913

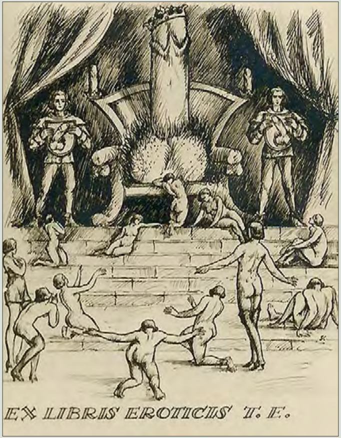
EX LIBRIS EROTICIS T. E.

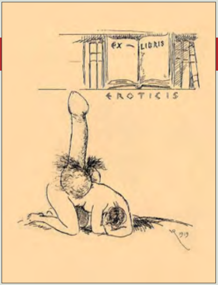
EX — LIBRIS
EROTICIS
1919

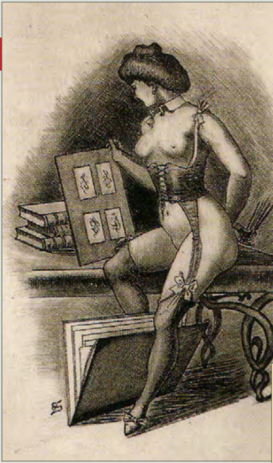

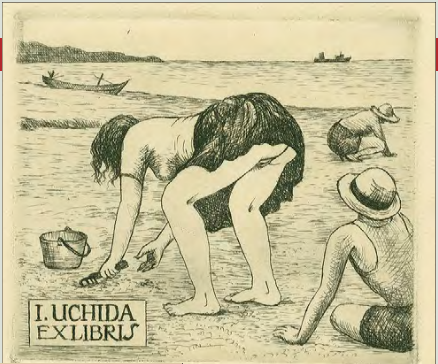
I. UCHIDA
EXLIBRIS

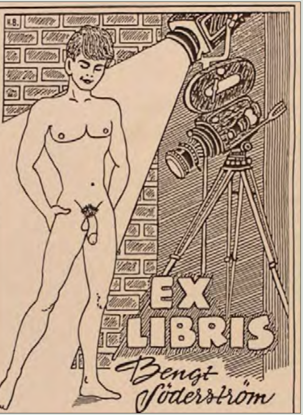
H.B.
EX
LIBRIS
Bengt
Söderström

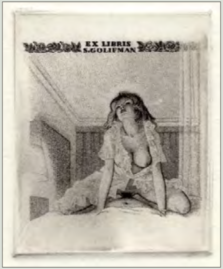
EX LIBRIS
S.GOLIFMAN

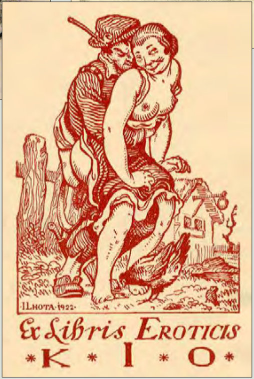
·I.LHOTA·1922·
Ex Libris Eroticis
*K*I*O*

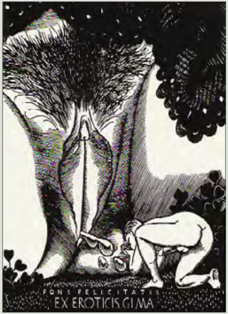
FONS FELICITATIS
EX EROTICIS GI.MA

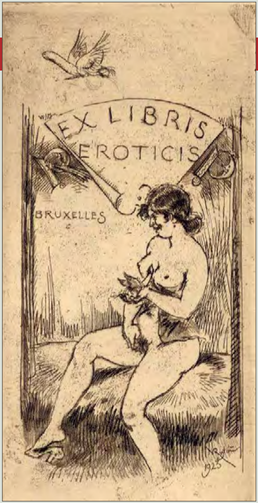
EX LIBRIS
EROTICIS
BRUXELLES
1925

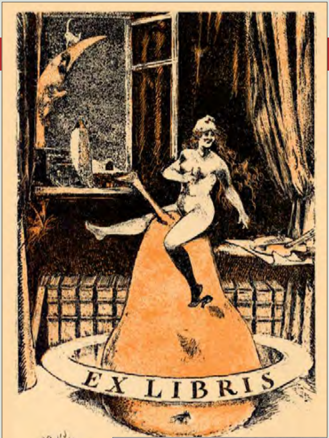

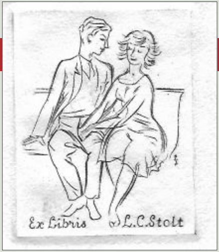
Ex Libris L.C.Stolt

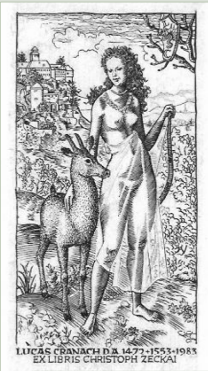
LUCAS CRANACH D.A. 1472+1553+1983
EX LIBRIS CHRISTOPH ZECKAI

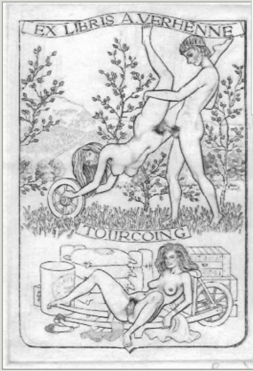
EX LIBRIS A.VERHENNE
TOURCOING

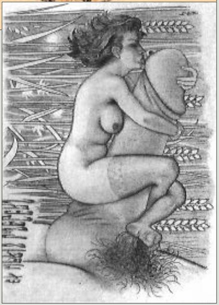

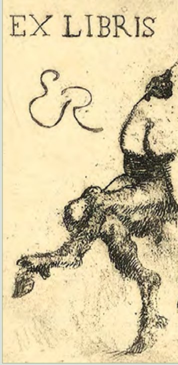
EX LIBRIS
ER

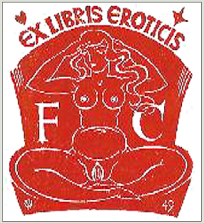
EX LIBRIS EROTICIS
F
C
49

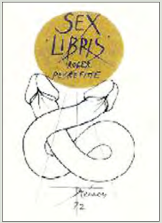
SEX LIBRIS
ROGER PEYREFITTE
72

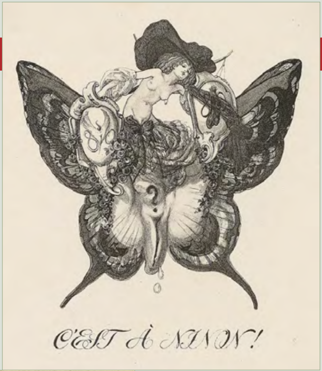
C'EST À NINON!

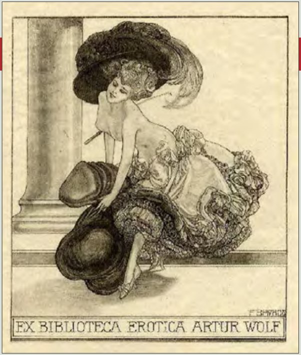
EX BIBLIOTECA EROTICA ARTUR WOLF
F. BAYROS

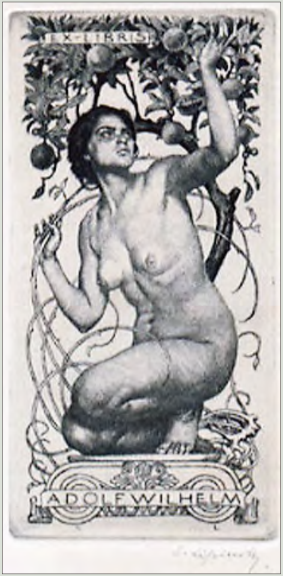
EX-LIBRIS
ADOLF WILHELM

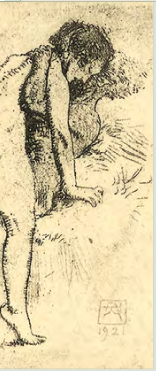

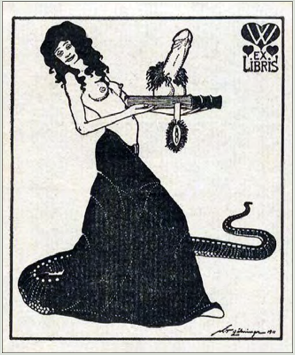

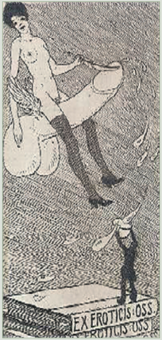
EX EROTICIS OSS

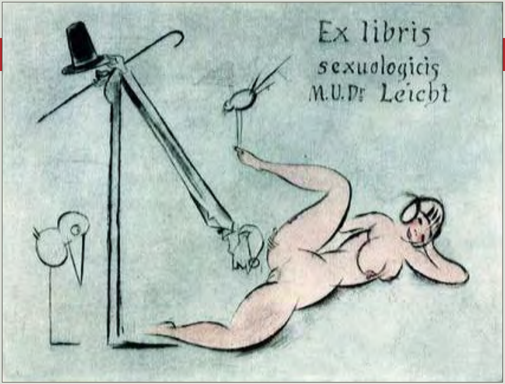
Ex libris
sexuologicis
M.U.Dr Leicht

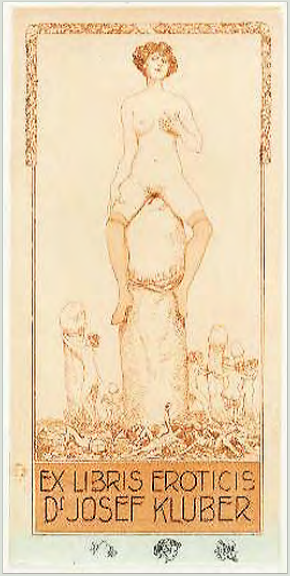
EX LIBRIS EROTICIS
Dr JOSEF KLUBER

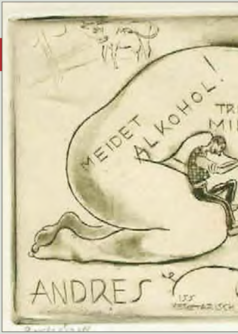
MEIDET
ALKOHOL!
TR
MI
ANDRES

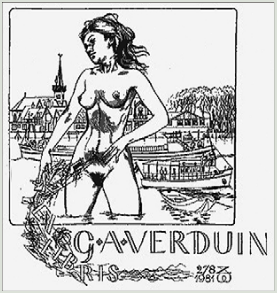
EX LIBRIS
G·A·VERDUIN
278
1981

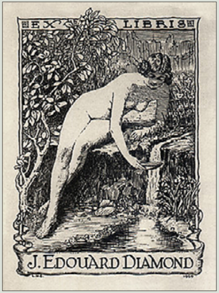
EX LIBRIS
J. EDOUARD DIAMOND

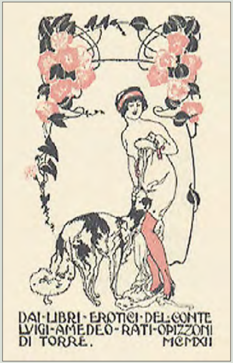
DAI·LIBRI·EROTICI·DEL·CONTE
LUIGI·AMEDEO·RATI·OPIZZONI
DI TORRE.
MCMXII

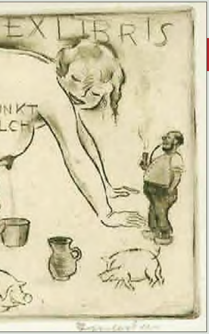
EXLIBRIS
UNKT
LCH

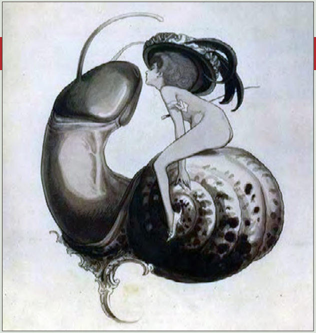

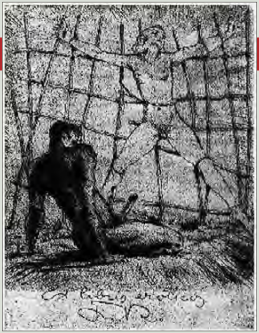

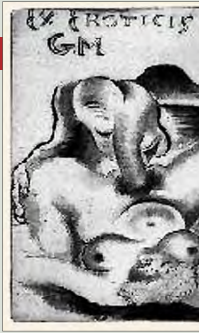
EX EROTICIS
GM

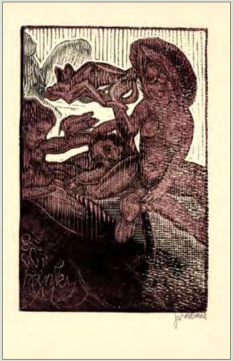

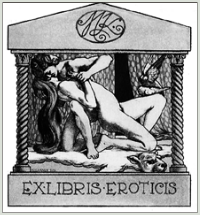
ML
EXLIBRIS·EROTICIS

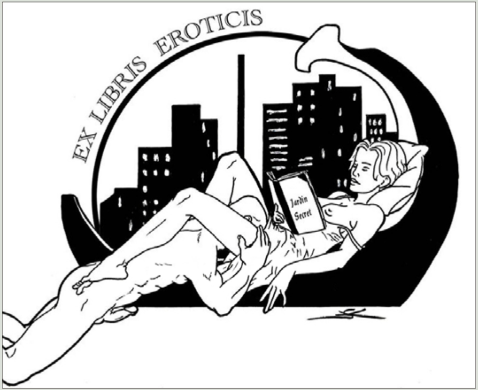
EX LIBRIS EROTICIS
Jardin Secret

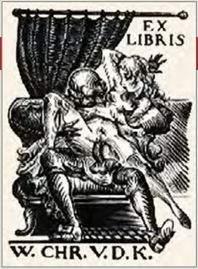
EX LIBRIS
W. CHR. V.D.K.

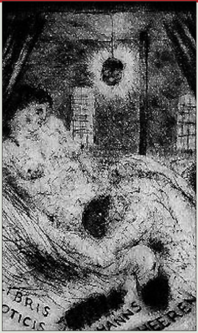
BRIS
OTICIS
HANNS
HEEREN

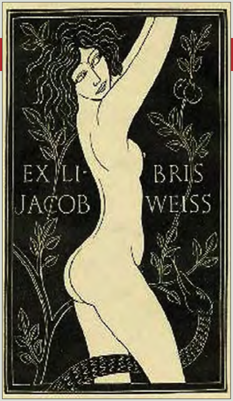
EX LI- BRIS
JACOB WEISS

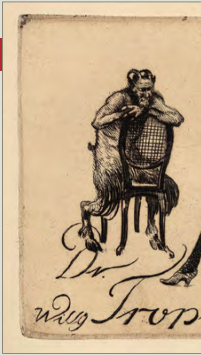

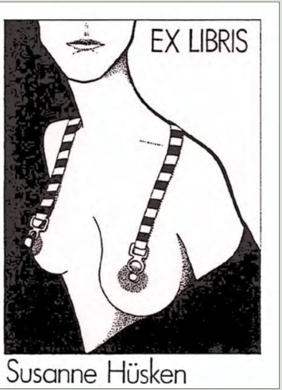
EX LIBRIS
Susanne Hüsken

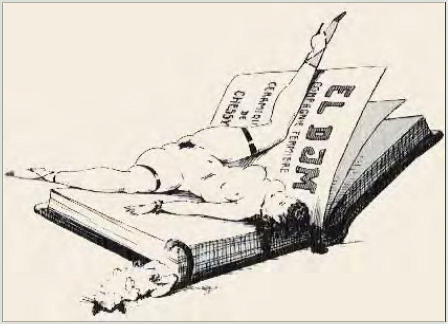
CERAMMERIE DE CHESSY
COMPAGNIE FERMIERE

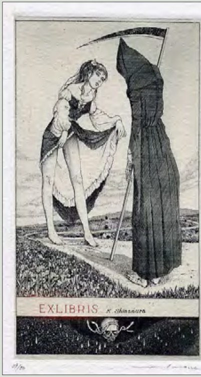
EXLIBRIS K. Shimamura
19/30

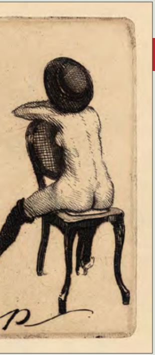

SUPER
HEROS
EX-LIBRIS

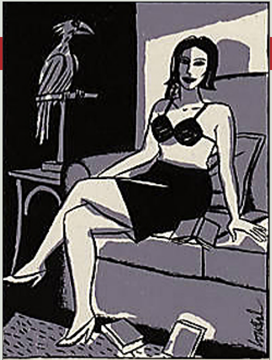
SUPER
HEROS
EX-LIBRIS

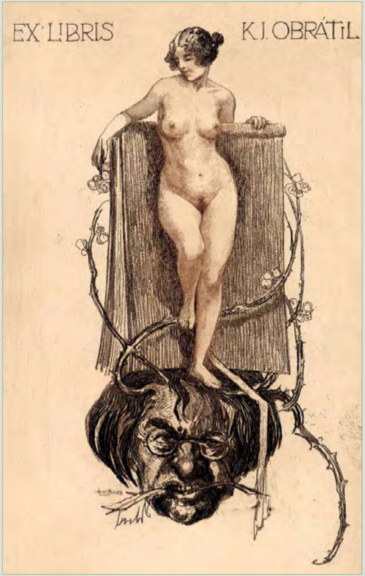
EX LIBRIS
K.J. OBRÁTIL

EX LIBRIS EROTICIS
RESI HUBERMANN

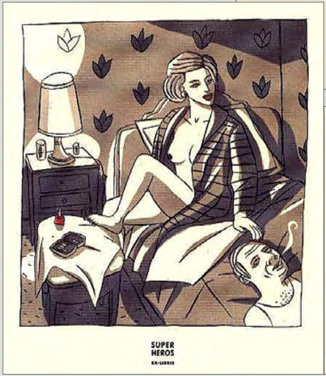
SUPER
HEROS
EX-LIBRIS

EX·LIBRIS·K·J·OBRÁTIL·

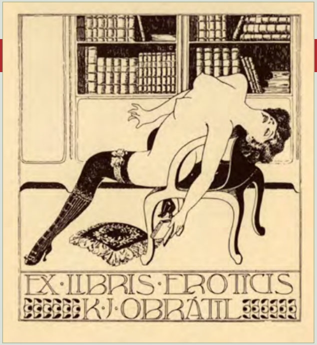
EX·LIBRIS·EROTICIS
K·J·OBRÁTIL

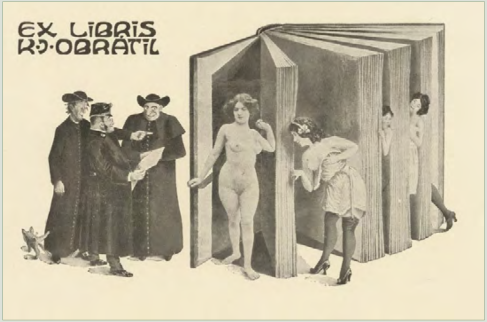
EX LIBRIS
K·J·OBRÁTIL

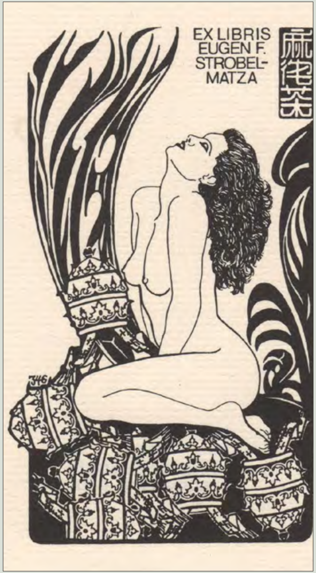
EX LIBRIS
EUGEN F.
STROBEL-
MATZA
346

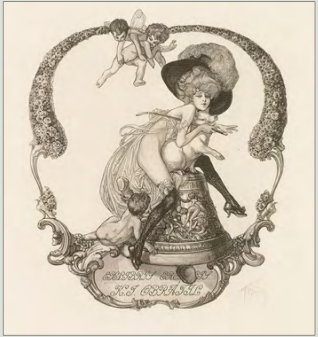

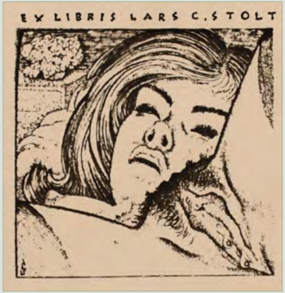
EX LIBRIS LARS C.STOLT

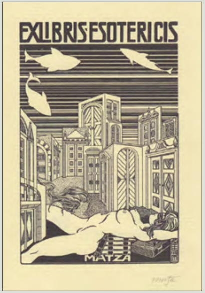
EXLIBRIS·ESOTERICIS
MATZA

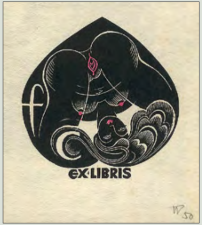
f
EX·LIBRIS
50

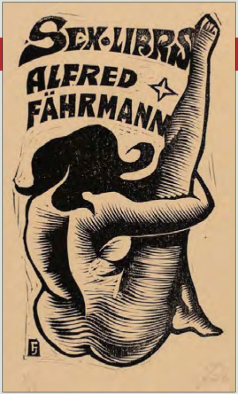
SEX·LIBRIS
ALFRED
FÄHRMANN

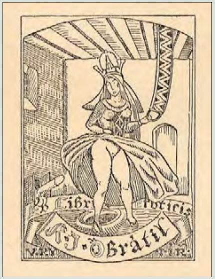
Libri eroticis
F·J·Obrátil

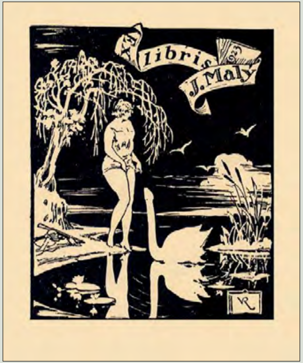
Ex libris
J. Malý
VR

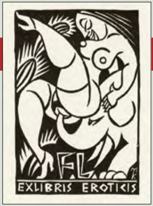
FL
EXLIBRIS EROTICIS

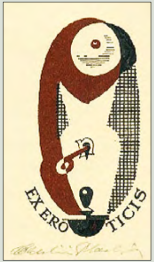
EX ERO TICIS

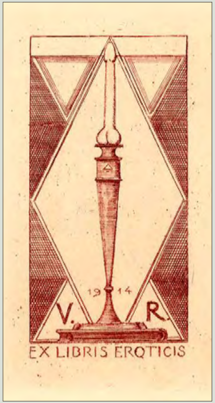
1914
V. R.
EX LIBRIS EROTICIS

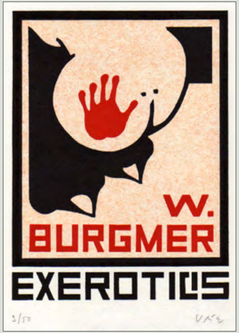
W.
BURGMER
EXEROTICIS
3/50

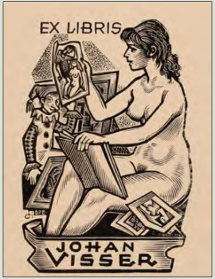
EX LIBRIS
JOHAN
VISSER

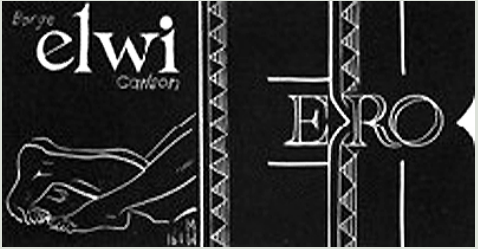
Børge
elwi
Carlson
ERO

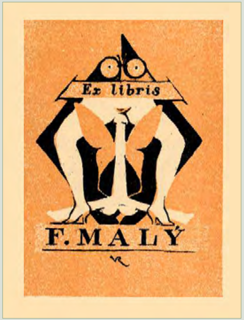
Ex libris
F. MALÝ
VR

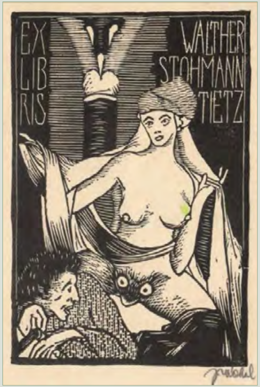
EX LIBRIS
WALTHER STOHMANN TIETZ

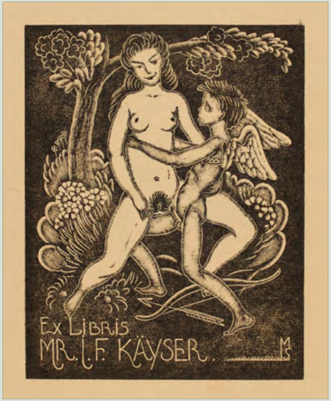
Ex Libris
MR. I.F. KÄYSER
MS

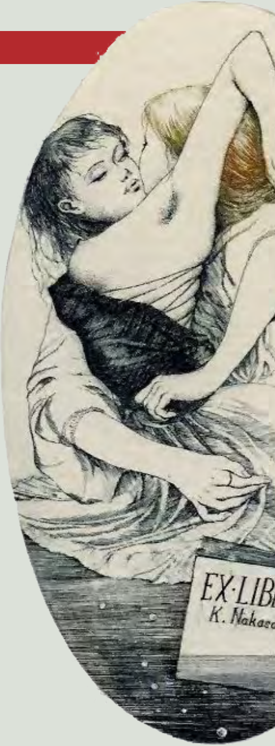
EX·LIB
K. Nakas

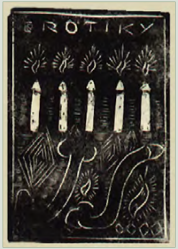

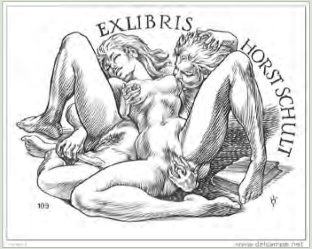
EXLIBRIS
HORST SCHULT
109
www.delcampe.net

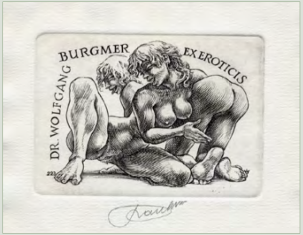
DR. WOLFGANG BURGMER
EX EROTICIS

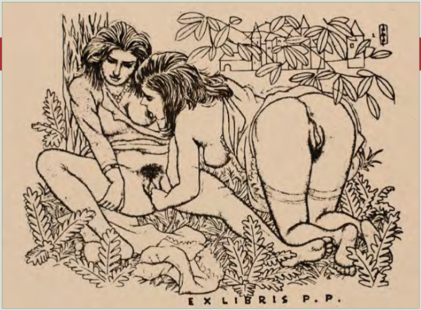
EX LIBRIS P.P.

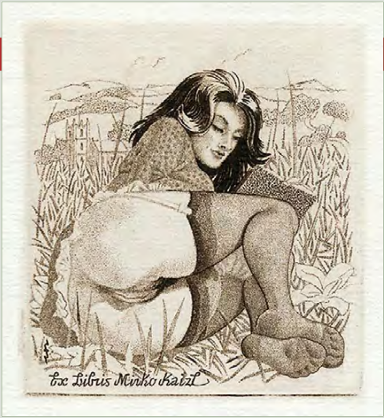
Ex Libris Mirko Katzl

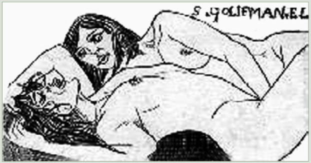
S. GOLIFMAN.EL

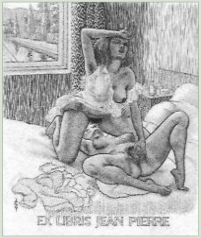
EX LIBRIS JEAN PIERRE

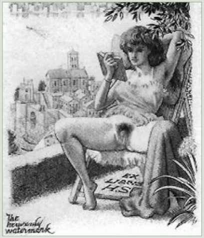
EX LIBRIS H.S.
The heavenly watermark

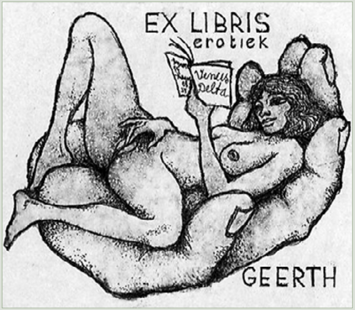
EX LIBRIS
erotiek
Venus Delta
GEERTH

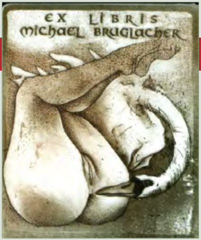
EX LIBRIS
MICHAEL BRUGLACHER

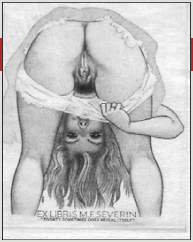
EX LIBRIS M.F. SEVERIN
"DIVINITY SOMETIMES DOES REVEAL ITSELF"

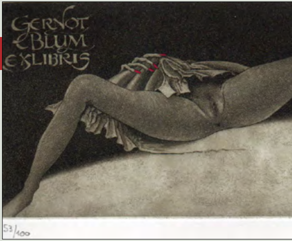
GERNOT
BLUM
EXLIBRIS
53/100

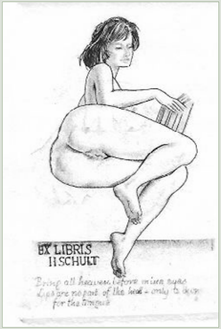
EX LIBRIS
H SCHULT
Bring all heaven before mine eyes
Lips are no part of the head - only to deign
for the tongue

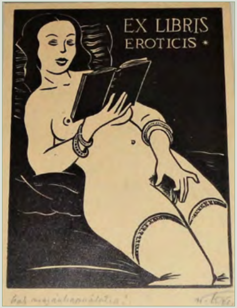
EX LIBRIS
EROTICIS

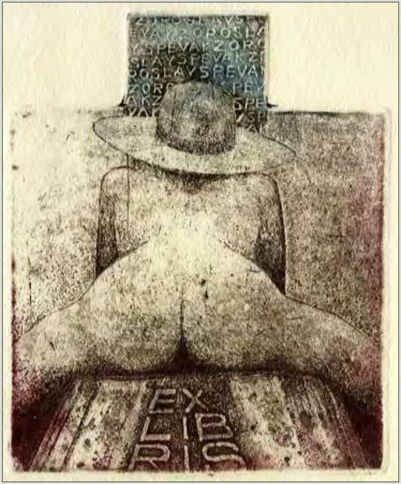

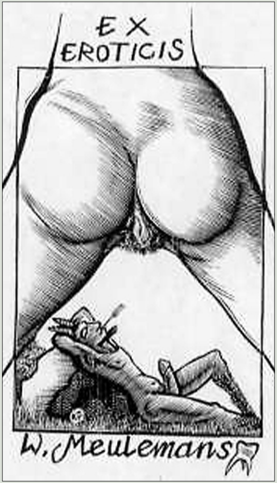
EX
EROTICIS
W. Meulemans

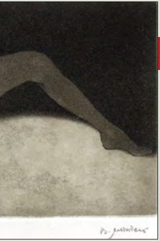

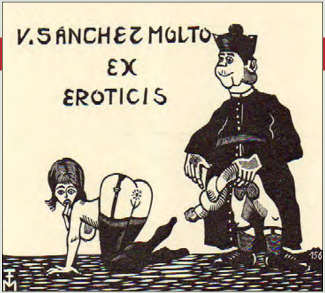
V. SÁNCHEZ MOLTÓ
EX
EROTICIS
156

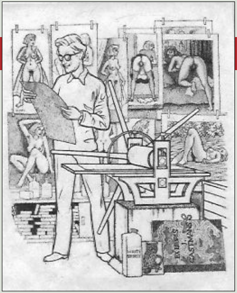
WHITE SPIRIT
EX LIBRIS
J.
GASTMANS

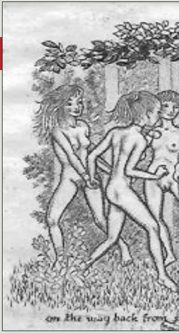
on the way back from

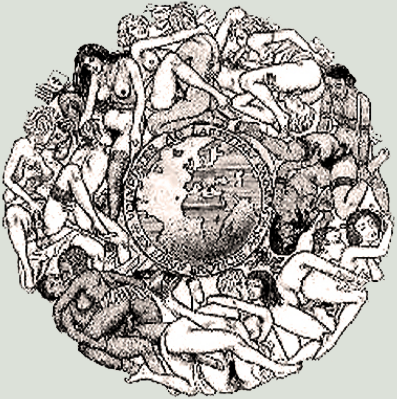

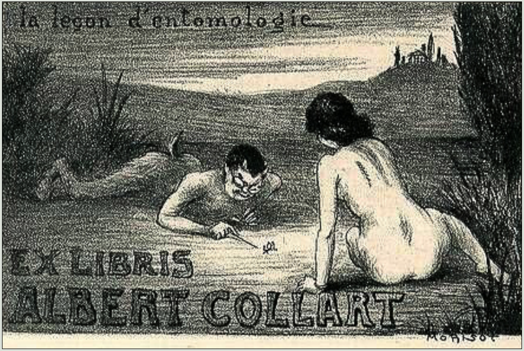
la leçon d'entomologie
EX LIBRIS
ALBERT COLLART

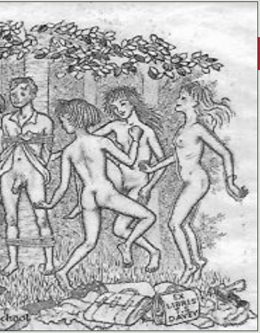
EX LIBRIS DAVEY

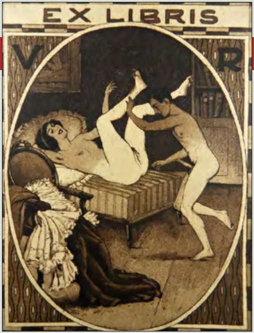
EX LIBRIS
V
R

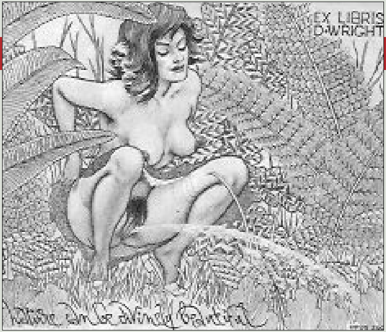
EX LIBRIS
D·WRIGHT

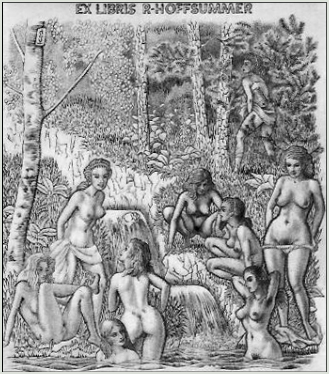
EX LIBRIS R·HOFFSUMMER

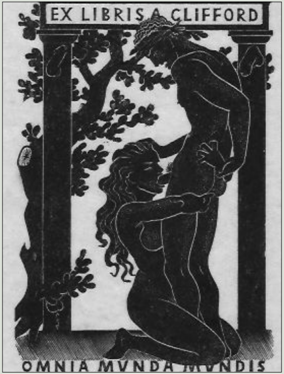
EX LIBRIS A CLIFFORD
OMNIA MVNDA MVNDIS

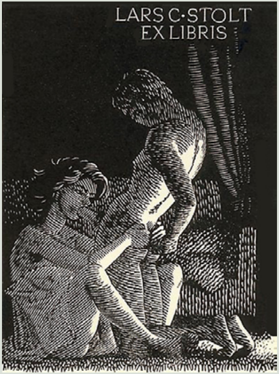
LARS C·STOLT
EX LIBRIS

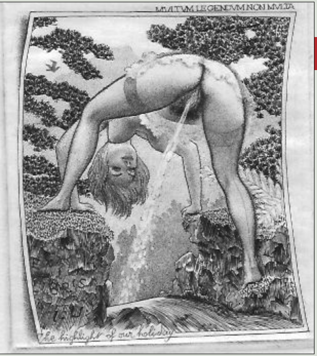
MVLTVM LEGENDVM NON MVLTA
The highlight of our holiday

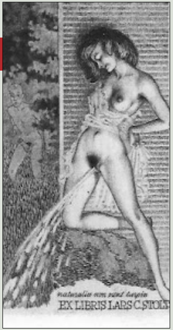
naturalia non sunt turpia
EX LIBRIS LARS C.STOLT

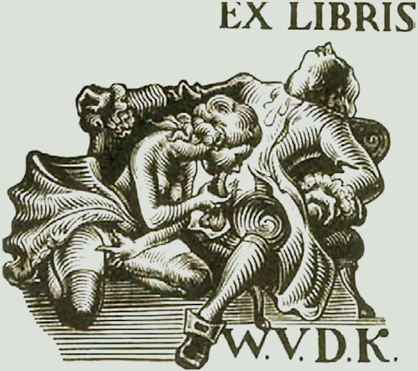
EX LIBRIS
W.V.D.K.

Si un *ex-libris* « désigne une vignette artistique collée à l'intérieur d'un livre mentionnant le nom du propriétaire, éventuellement ses armes ou sa devise », nous concevons facilement qu'un *ex-libris eroticis* comporte des images à caractère érotique ou pornographique.

À la fin du XIXe siècle, la société bourgeoise et aristocratique avait un passe-temps secret : les ouvrages érotiques. Elle en commandait à des artistes confirmés. Ces livres sortaient en éditions numérotées, à des tirages très limités. Les clients fournissaient à l'artiste des indications sur leurs goûts et leur personnalité intime. Protégés par leur position sociale, les clients n'avaient rien à craindre de la justice… ce qui n'était pas le cas des auteurs et des artistes.

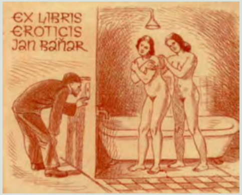
EX LIBRIS
EROTICIS
Jan Baňar

ISBN : 978-2-89668-382-6
© Vertiges éditeur, 2012
– 0383 –

Dépôt légal – BAnQ et BAC : troisième trimestre 2021

Lecturiels
www.lecturiels.org